

Patient report

Bio-Rad DATE: 10/13/2019
D-10 TIME: 01:57 PM
S/N: #DJ4I016123 Software version: 4.30-2
Sample ID: 10549805
Injection date 10/13/2019 01:55 PM
Injection #: 15 Method: HbA1c
Rack #: --- Rack position: 3

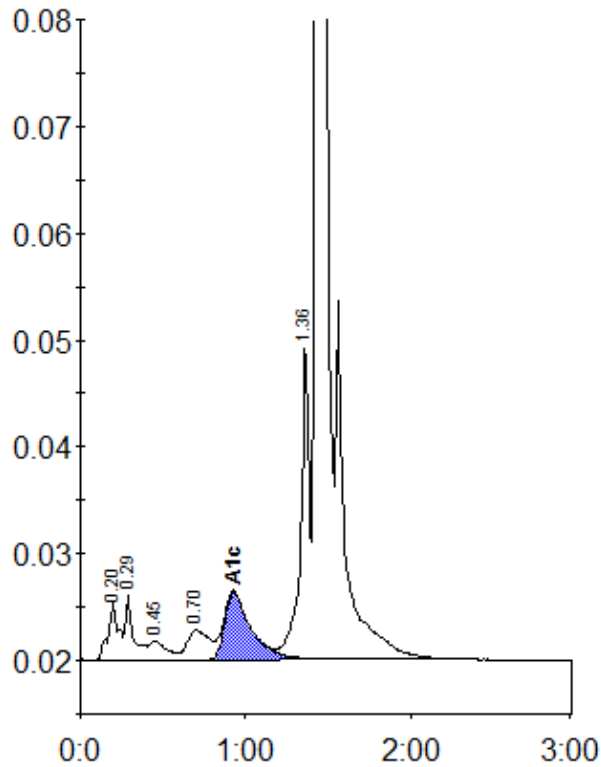

Peak table - ID: 10549805

Peak	R.time	Height	Area	Area %
A1a	0.20	5320	23462	1.2
A1b	0.29	6106	20866	1.1
F	0.45	1822	13289	0.7
LA1c/CHb-1	0.70	2771	25893	1.4
A1c	0.93	6329	70901	5.3
P3	1.36	29834	108950	5.8
A0	1.43	546612	1617118	86.0
Total Area:		1880480		

Concentration:	%
A1c	5.3